

Horn Repertoire Audition Book 2023

Julian Rachlin-Music Director

1. Mozart-any Horn concerto: 1st & 2nd movement OR:

Strauss-Concerto no. 1, First mov.

2. Orchestral excerpts:

HIGH HORN:

Beethoven-Symp. 2,3,6,7

-Symp. 8 (Trio)

Mozart-Symp.40 (Trio); Symp.29 (end of last mov.)

Brahms-Symp. 2,3,4

Dvorak-New World Symphony

Ravel-Piano Concerto in G

Ravel-Pavane

Tchaikovsky-Symp.5

Strauss-Till Eulenspiegel

Bruckner-Symp.4

Shostakovich-Symp.5

Mahler-Symp.5 (Horn obligato)

Beethoven – Symphony no. 2 in D Major, Op. 36.

2nd movement - Larghetto

In E

In A

Beethoven – Symphony no. 3 in E flat Major, Op. 55 "Eroica"

3rd movement – Scherzo

In Eb

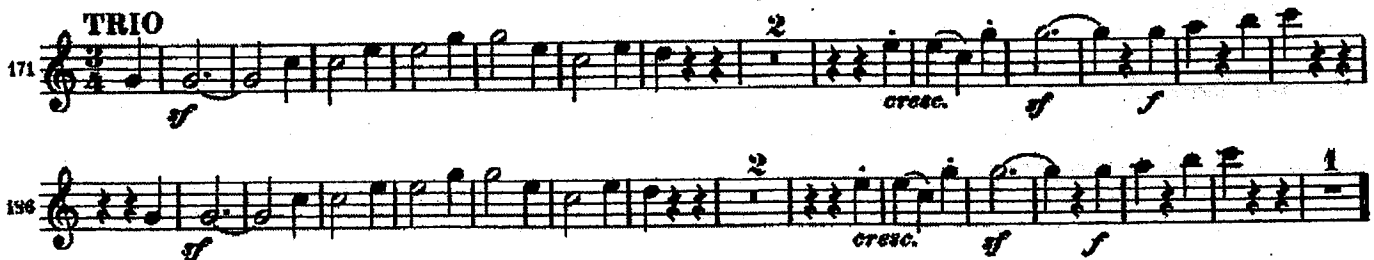

Beethoven – Symphony no. 6 in F Major, Op. 68 "Pastoral"

3rd movement – Allegro

In F

Beethoven – Symphony no. 7 in A Major, Op. 92

1st movement

In A

4th movement – Allegro con brio

Beethoven – Symphony no. 8 in F Major, Op. 93

3rd movement – Tempo di Menuetto

In F

Mozart – Symphony no. 40 in G Minor, K. 550

3RD movement – Menuetto

In G

Mozart – Symphony no. 29 in A Major, K. 201

4th Movement – Allegro con Spirito

In A

Brahms – Symphony no. 2 in D Major, Op. 73

1st movement – Allegro non Troppo

In D

2nd movement – Adagio non troppo

In H Basso

Brahms – Symphony no. 3 in F Major, Op. 90

3rd movement – Poco Allegretto

In C

102 *p espr.*

110

Brahms – Symphony no. 4 in E Minor, Op. 98

1st movement – Allegro non troppo

In E

57 **C** Solo *f*

68 *f*

78 *sf sf sf mf cresc. sf f* **D**

92 *dim. Solo mf dolce*

102 *p più dolce pp*

Dvorak – Symphony no. 9 in E Minor, Op. 95 "From the New World"

4th movement – Allegro con Fuoco

In E

Ravel – Piano Concerto in G Major

1st movement

In F

PAVANE POUR UNE INFANTE DÉFUNTE

MAURICE RAVEL.

Lent $\text{♩} = 54$
SOLO
Cors simples en Sol

1^{er} Cor.
2^d Cor.

Cédez

p \longrightarrow *pp* *expressif*

Tchaikovsky – Symphony no. 5 in E Minor, Op. 64

2nd movement

In F

Andante cantabile, con alcuna licenza
5 Viol. II Solo
dolce con molto espress.

12 *animando* *riten.* **A** *animato*

17 *animando* *accelerando*

22 **Con moto** *dolce* *animato*

27 *accelerando*

Richard Strauss
Till Eulenspiegel's Merry Pranks
Op. 28

Horn I in F.

Gemächlich. $\text{♩} = \text{des } \frac{3}{4}$ *allmählich lebhafter*

5

cresc. Volles Zeitmass. (sehr lebhaft) *cresc.*

mf marcato

ff

1 30

2 *mf cresc.* *ff* *f*

31 *ff molto marcato*

32 *ff* *mf* 2

33 *mf* 2

Erregungslauter und lebhafter

Shostakovich – Symphony no. 5 in D Minor, Op. 47

1st movement – Moderato

In F

36 *Largamente*
ff

37

38 *molto ritenuto*

a tempo con tutta forza *rallentando Più mosso* *Solo*

2 2 39 12

40 41

Gustav Mahler
Symphony No. 5 in C# Minor

Corno obbligato.
1. 2. tacet.

3. Scherzo.

Kräftig nicht zu schnell.
in E (obbligato) poco rit. a tempo

2 *p* *ff* *sf* *sf* 6

tacet. 11 *ff* *sf* *ff* *sf*

13 17 18 21

5 *sf* *ff* *sf*

3 23 4 18 *ff* *p* *sf*

5 25 *sf* *ff* *p*

6 *Etwas ruhiger.* 30 *p* 4 7 *Tempo heftig* *ff*

5 *sf* *ff* *p* *ff*

1 *sf* *p* *sf* *sf* *sf*

ff

rit. *molto parlamente*

zurückhaltend. *lang. PPP* *2* *f* *atempo* *rit.* *schlingend*

zurückhaltend *atempo I.* *rit.* *schlingend*

atempo *schalttr. auf.* *pp* *1* *3* *2* *rit.* *Molto moderato* *pp* *10* *2*

atempo *6* *fließender, aber immer gemächlich.* *dim.* *pp* *17* *1* *2* *molto espress.*

18 *espress.*

21

19 *Nicht offen.* *8* *2* *molto espress.*

24 *rit.* *atempo* *pp* *2* *1* *molto rit.*

atempo molto moderato *Allmählich bewegter, ins Tempo I übergehend* *pp* *5* *6* *f* *ff* *ff* *6* *21* *ff*

4 *16* *10*

